



HATCHING
LANE

CATHIAN

Cathian

57 Lower End, Leafield, Oxfordshire OX29 9QG

Cathian, 57 Lower End, Leaffield, Oxfordshire OX29 9QG

A period 3 bedroom semi-detached character cottage, situated in the heart of this attractive Cotswold village. The charming property offers spacious accommodation including an entrance porch leading to the dining room, a living room with fireplace and doors to the courtyard garden, and a kitchen/breakfast room, together with 2 bedrooms and a bathroom on the first floor and a third bedroom on the second floor. There is a lovely courtyard garden to the rear, accessed from both the living room and the kitchen/breakfast room.

Leaffield is an attractive village in an Area of Outstanding Natural Beauty on the edge of The Cotswolds, centred around the village green and local church. Amenities include the Fox Public House, The Pearl Restaurant, plus a small village shop with a post office, and the local primary school. Leaffield is located between Witney, Charlbury and Burford, has good access to Charlbury Train station, and is close to The Wychwoods and The Cotswolds beyond.

Directions

Leave Witney via Hailey Road. Proceed out of Witney and towards the village of Hailey. Proceed through Hailey and on to Finstock. On reaching Finstock, turn left towards Leaffield. On reaching the village, the property can be found on the right hand side.

Draft details - may be subject to alterations. 01L20





GROUND FLOOR

Entrance Porch

Dining Room

Living Room (with fireplace)

Kitchen/Breakfast Room

FIRST FLOOR

2 Bedrooms

Bathroom

SECOND FLOOR

Bedroom

Gas Central Heating

Period Features - exposed beams & stone walls

OUTSIDE

Private Courtyard Garden

Current EPC Rating : 51/E

Price £400,000
Freehold
WODC band D - £2014.54 for 2020/21



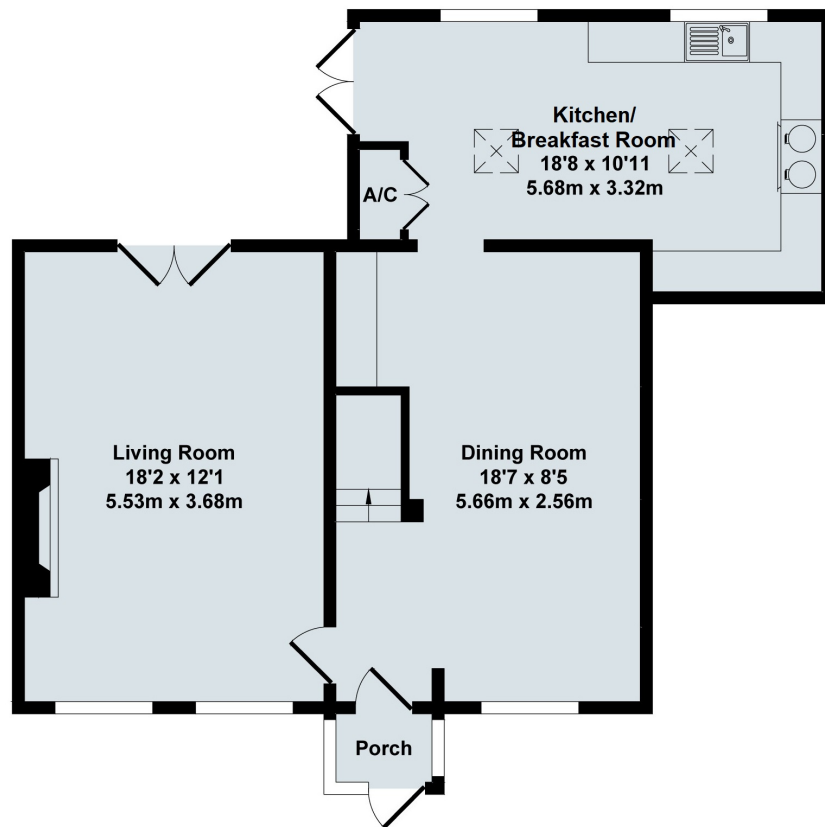

Ground Floor

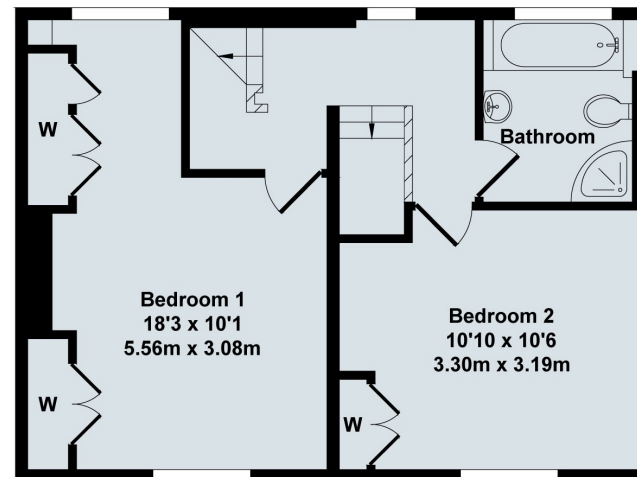

First Floor

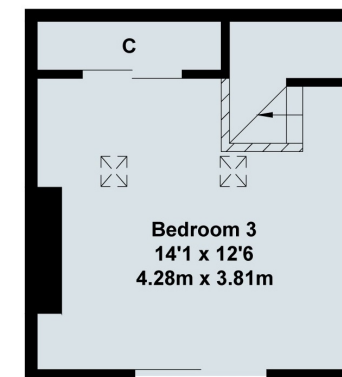

Second Floor

Cathian 57 Lower End, Leafield, Witney, OX29 9QG

Total Approx. Floor Area 1273 Sq.Ft. (118.30 Sq.M.)

All items illustrated on this plan are included in the "Total Approx Floor Area"

Contact:

52 Market Square, Witney, Oxfordshire, OX28 6AF

Tel: 01993 772000 Email: witney@thomasmerrifield.co.uk

Importance Notice

Thomas Merrifield and their clients give notice that:

1. They are not authorised to make or give any representations or warranties in relation to the property either here or elsewhere, either on their own behalf or on behalf of their client or otherwise. They assume no responsibility for any statement that may be made in these particulars. These particulars do not form part of any offer or contract and must not be relied upon as statements or representations of fact.

2. Any areas, measurements or distances are approximate. The text, photographs and plans are for guidance only and are not necessarily comprehensive. It should not be assumed that the property has all necessary planning, building regulation or other consents and Thomas Merrifield have not tested any services, equipment or facilities. Purchasers must satisfy themselves by inspection or otherwise.